Stepwise Process for Achieving Compliance

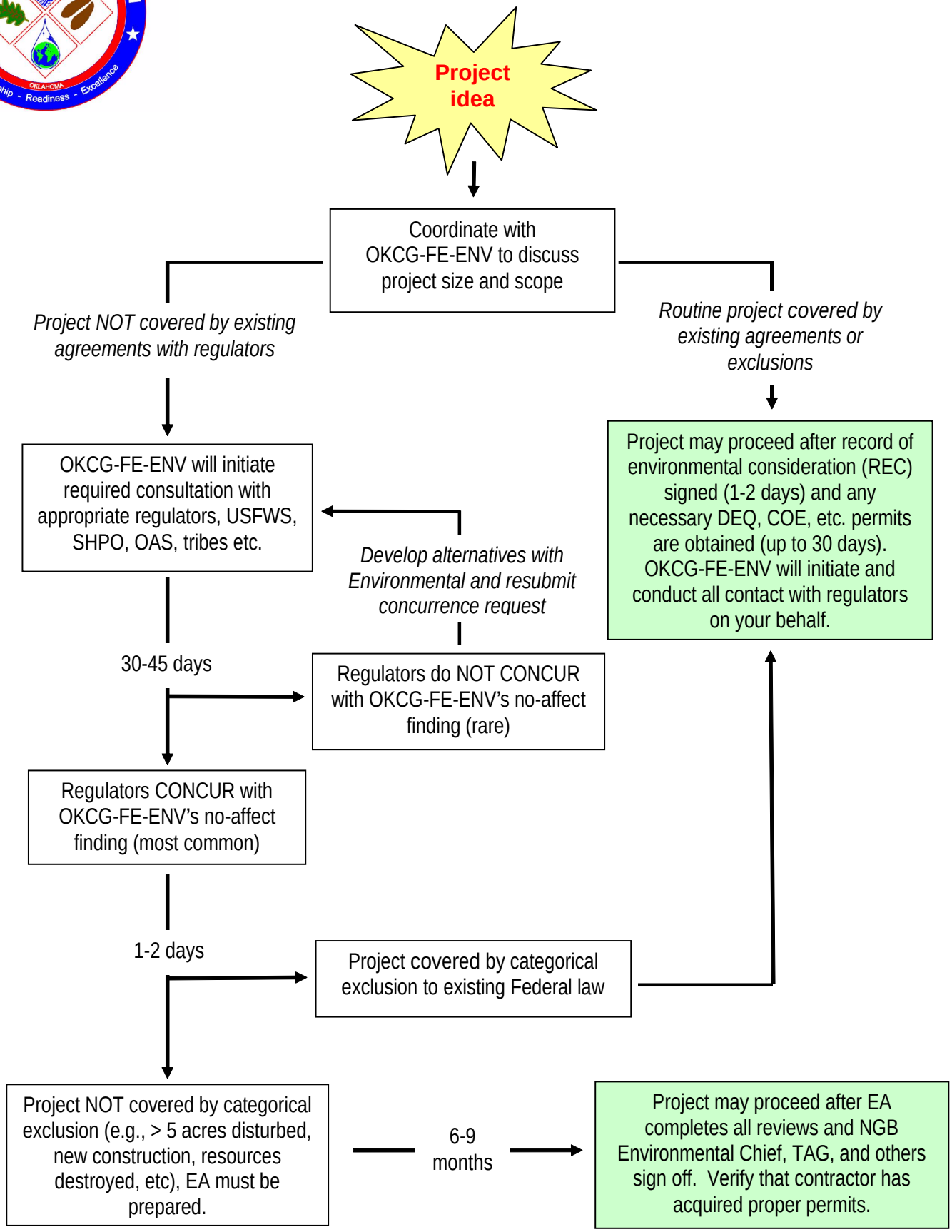

Camp Gruber Environmental Office, Jeff Howard, Supervisor 918-549-6223